

YANBARU, OKINAWA : Future World Natural Heritage and the U.S. Military's Northern Training Area

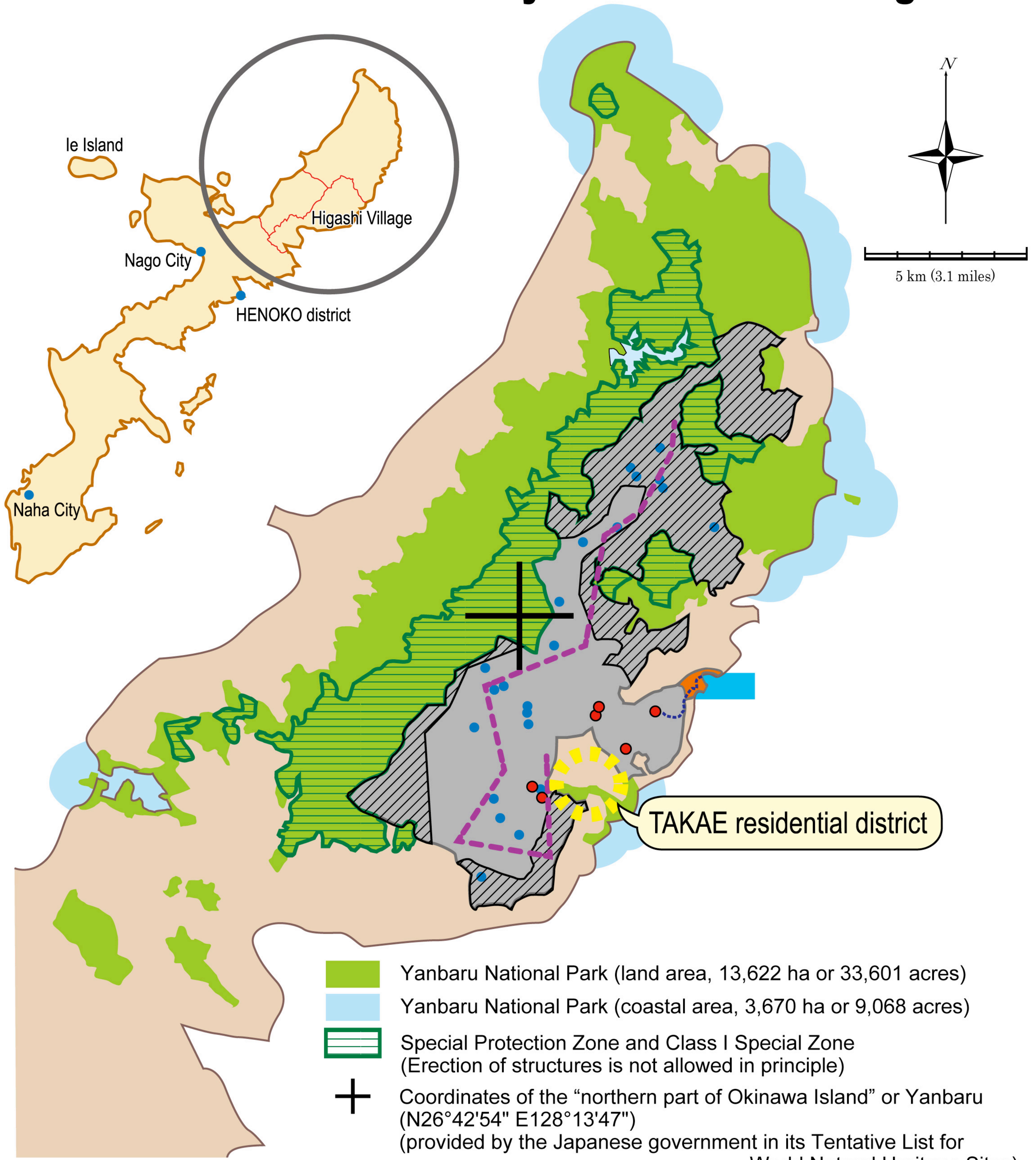

- Yanbaru National Park (land area, 13,622 ha or 33,601 acres)
- Yanbaru National Park (coastal area, 3,670 ha or 9,068 acres)
- Special Protection Zone and Class I Special Zone (Erection of structures is not allowed in principle)
- Coordinates of the "northern part of Okinawa Island" or Yanbaru (N26°42'54" E128°13'47") (provided by the Japanese government in its Tentative List for World Natural Heritage Sites)

- U.S. Military's Northern Training Area (7,824 ha or 19,334 acres)
- Areas planned for return (3,987 ha or 9,852 acres)
- Landing zones before SACO
- New landing zones under construction (two of them completed)
- Route for TERF (Terrain flight training at altitudes from 50 to 200 ft. above ground level)
- Proposed road to connect new landing zone and new coastal training area
- Land and water area provided to U.S. military for amphibious training in 1998